ANNUAL OUTING OF ALEPPO TEMPLE

A. A. O. N. M. S.

September 3, 4 and 5, Saturday, Sunday and Monday, 1904

Hotel Velvet, Old Orchard Beach, Maine

Noble William H. LaPointe of Aleppo Temple is the manager of this hotel and he will look after you all right.

IMPORTANT

Special session of Aleppo Temple for conferring the Order will be opened in Huntington Hall, 30 Huntington avenue, Boston, Mass., Saturday, September 3, 1904, at 10 o'clock in the forenoon, when the Order will be conferred upon all who shall be elected and are present at ten o'clock a.m., PROMPT, by communication. The Fee is still $25.00. Send it in with the application, as no notice will be taken of applications that do not have the fee ($25.00) accompanied by it.

There is going to be something doing at this outing, so don't fail to take it in.

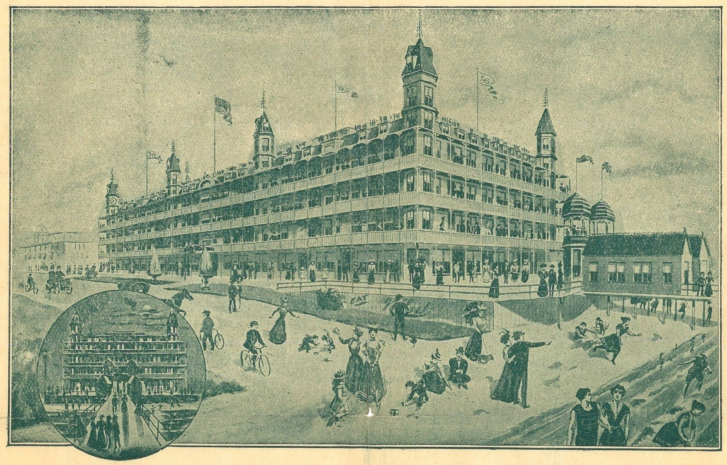

Here is the Programme

At the completion of the business session, a special train will leave the North Union Station at **12 o'clock** noon, PROMPTLY. Now don't get left, but send in your order accompanied by the cash, at once. The rooms will be allotted as the order is received. An early call will secure desirable location in the hotel. Send all orders for tickets and applications to BENJAMIN W. ROWELL, 206 Masonic Temple, Boston, Mass., and *DON'T FORGET TO ENCLOSE MONEY OR CHECK*, as no order will be considered that does not contain the necessary funds.

IMPORTANT INFORMATION!

SATURDAY P.M.,

September 3, upon arrival at Old Orchard, march to the Hotel Velvet, one minute from the railroad station, rooms secured, then supper. *At 8 o'clock, p.m.,* Noble Porter has promised, with the assistance of the other Committee, that he will pull off the greatest **Vaudeville Show** in THE CASINO at the end of the Pier that has ever been given. *It is well worth the price of the entire trip.*

Many New and Unique Features will be introduced on this occasion.

SUNDAY, September 4, after breakfast,

Bathing, visiting the **Mermaids, Trolley Rides, Donkey Rides,** and other things to while away the time until *12 o'clock,* when the Caravan will start for FERRY BEACH PARK, where the *FINEST and BEST*

CLAMBAKE

Ever enjoyed by Aleppo Temple will be set out, to be followed by the usual *SPORTS AND GAMES,* for which *BEAUTIFUL PRIZES* will be given to the winners.

MONDAY,

September 5,

LOTS OF FUN AND ENJOYMENT have been provided until the time for returning homeward, which will be by special train, at *3 o'clock* in the afternoon.

At the conclusion of the Bake and Sports, train will be taken for the HOTEL VELVET, where a **Sacred Concert** will be given during the evening.

"ALL ABOARD"

What are the wild waves saying?
"Eat, Drink and be Merry."

Now the PRICE for all this....

Fun and Enjoyment will be Per Noble **$15.00**

Send applications and orders for tickets at once.

Don't Delay

and get left so you will have to come to the train the last minute and find no room in the hotel waiting.

Courteously and Fraternally,

James S. Blake,
Illustrious Potentate.

B. W. Rowell,
Recorder.

COMMITTEE:

Charles C. Henry,
Charles H. Porter,
Edward H. Wise,
Thomas P. Higgins,
William E. Patenaude,
George A. Shackford,
William H. Magrath.